PalmOne Zire 72 Battery Replacement

Written By: Michelle Medina

This document was generated on 2020-11-28 02:33:14 AM (MST).

© iFixit — CC BY-NC-SA

TOOLS:

- T5 Torx Screwdriver (1)
- Phillips #00 Screwdriver (1)
- Spudger (1)

© iFixit — CC BY-NC-SA

Step 1 — Battery

- Using a T5 Torx screwdriver, unscrew the two 5mm screws located at the bottom of the device.

Step 2

- Peel back the adhesive label below the camera on the rear to reveal a hidden screw.
  - If you peel the entire adhesive off, two holes underneath will be exposed to future damage. Try to preserve the label to reapply later.
  - **Alternate Procedure:** Underneath the camera, feel for a depression and cut the sticker directly above the depression to reveal the hidden screw.

© iFixit — CC BY-NC-SA

Step 3

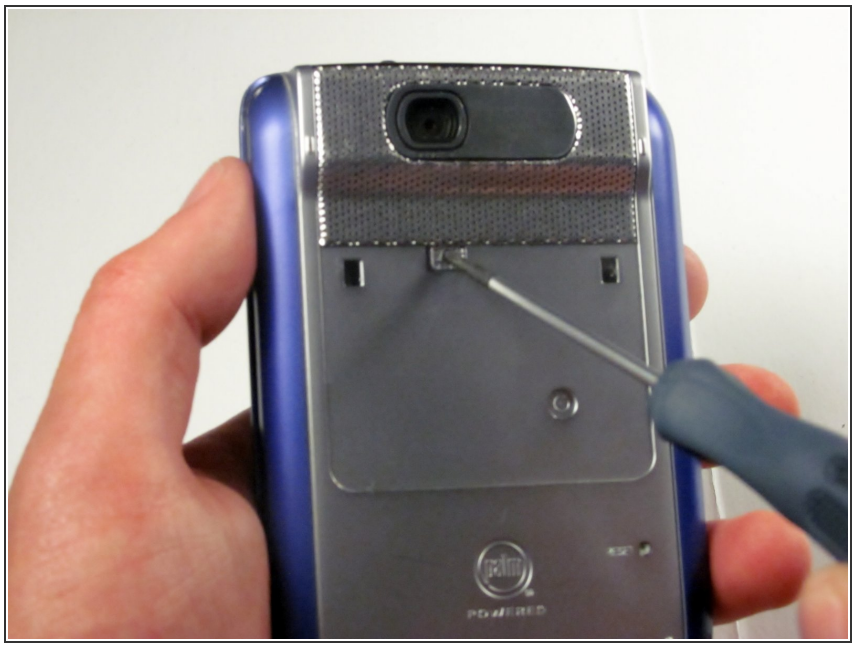

- Use a #00 Philips screwdriver to remove the 2.5mm hidden screw.

Step 4

- Use either end of a a spudger to carefully pry off the camera lens mesh cover.

© iFixit — CC BY-NC-SA

Step 5

- Using the #00 Phillips screwdriver, remove the two 9mm screws on the top corners of the device.

© iFixit — CC BY-NC-SA

Step 6

- Spin the phone around so that the headphone jack is facing you.
- Run the flat end of the spudger around the entire edge of the device to gently pry the case off.

⚠ Gently remove the case to avoid damaging it. Do not try to force the case open.

ⓘ The L shaped latches located on the bottom of the device make it hard to remove the case; you should run the spudger around the device's edges again if you are having problems.

© iFixit — CC BY-NC-SA

Step 7

- Remove the cover by lifting it from right to left.
  - This should be similar to the action of the opening of a book.

⚠ A connector may tear if this is not done carefully. The connector is a brown film connecting the motherboard to the case.

Step 8

- Lift the control pad buttons off of the motherboard.

© iFixit — CC BY-NC-SA

Step 9

- Wedge the flat end of the spudger underneath the battery and gently pry it out.
  - ⚠ Be cautious of the red and black wires on the battery, which may rip easily.
  - ⓘ The battery may have adhesive holding it to the device.
  - ⚠ The battery connector may rip if the battery is not removed carefully.

Step 10

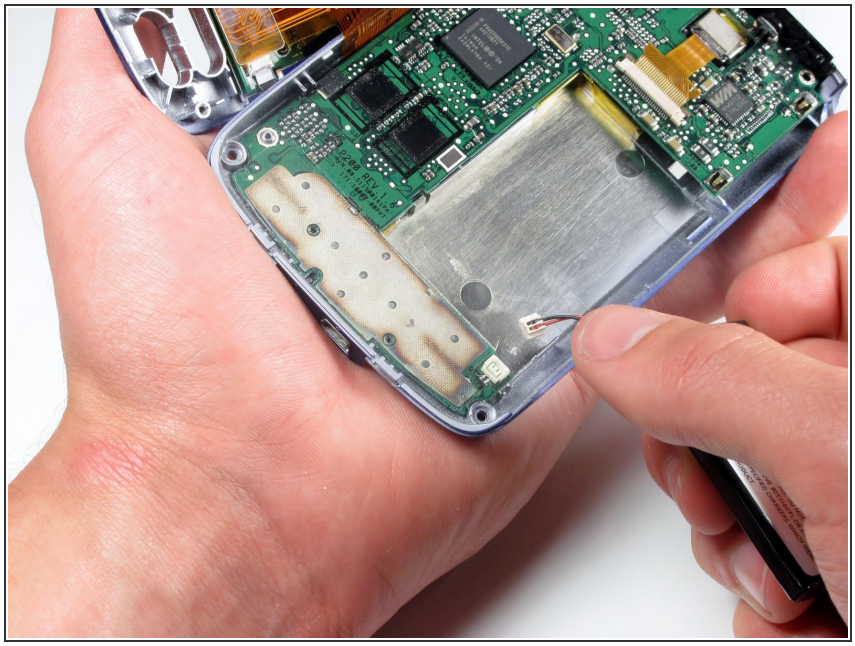

- Gently disconnect the white component connecting the battery to the motherboard.
  - ⓘ The connector should be pulled upward.

To reassemble your device, follow these instructions in reverse order.

© iFixit — CC BY-NC-SA